

# Facebook CLN Campus

1000.CLN5-G-FORM-0012 Rev 01



## SUB CONTRACTOR RAMS/LIFT PLAN SUBMITTAL

PACKAGE NO:  PACKAGE TITLE:  DATE ISSUED:

COMPANY NAME

This document must be on the front end of all method statements and lift plans prior to submitting onto Procure. Two Mace Managers must sign off on every RAMS or Lift Plan prior to works commencing.

Method Statement/ Lift Plan Number	Rev.	Description	Mace Manager to review	Status A or Status C	Comments
8000.CLN5-C-LP-8538	00	Using a Merlo P38.13 Teleporter	<i>J. Coffey</i>	<i>A.</i> A = Acceptable C = Unacceptable	<i>→ Mace Manager to fill in</i>

Contractor's H&S Manager/AP: Signature: *Niall Beggan* Date: 03-02-2020  
 PRINT NAME: NIALL BEGGAN

Responsible Person: Signature: *A. Floyd-Dunne* Date: 03-02-2020  
 PRINT NAME: A FLOYD-DUNNE

**Only apply Status A or C. Status C Method Statements or Lift Plans must be resubmitted.**

Mace One Signature: *J. Coffey* Date: *03.02.2020*  
 PRINT NAME: *J. Coffey*

Mace Two Signature: *M. Doyle* Date: *03/02/20*  
 PRINT NAME: *M. Doyle*

*03-02-2020*

*14:35pm*

**Project Lifting Plan – Basic / Standard / Complex (Delete as applicable)**

Contractor: - J COFFEY Package: 8000

1.  
 lifting Contractor: J COFFEY  
 Contractor Managing Lift: J COFFEY

2.  
 Date of Operation: From: **03-02-2020** To: **03-05-2020**  
 Brief Scope of works: To use a MERLO P38.13 Teleporter in conjunction with the common schedule of lifts  
**8000.CLN5-HS-SCH-8001 REV 18**

**3. Summary CV of the Appointed / Competent Person: -**

Name: **ADAM FLOYD-DUNNE** CPCS No; **00489815/1** Exp date; **AUG 2021**

CPCS CRANE APPOINTED PERSON / CPCS CRANE LIFT SUPERVISOR / CPCS MOBILE CRANES ALL DUTIES  
 CPCS TOWER CRANES LUFFING AND SADDLE / CPCS LORRY LOADER / CPCS SLINGER/SIGNALLER  
 CPCS PEDESTRIAN OPERATED TOWER CRANE  
 IPAF MEWPS FOR MANAGERS / WAH FOR MANAGERS L1 & L2

ALL CATEGORIES ON SOLAS CARD

WATER PASSPORT / SENTINEL CARD / D.L.R. / L.U.L. /



The authenticity of this card can be checked by telephoning: 0944 8157274  
 Registration No: 00489815  
 PLANT OPERATOR  
 CATEGORIES  
 Trailing Jib - Cab Controlled  
 Luffing Jib - Cab Controlled  
 Lorry Loader - Hook  
 Slinger/Signaller All Types - Static Duties  
 Mobile Crane - All Duties  
 Pedestrian Operated Tower Crane - Inclined Jib  
 Appointed Person (Lifting Operations)  
 Crane Supervisor (Lifting Operations)

This card is issued in accordance with the terms laid out in the CPCS Scheme Booklet

**ADAM FLOYD DUNNE**  
 Licence No OP/1653024  
 Assessed 11/02/2019  
 Expiry Date 29/02/2024

**LEVEL: OPERATOR**  
 Training Courses successfully completed for

- Mewps For Managers (MM)



4. Name and training achievements of slinger/signallers:

Name: **All Banksman signed onto the briefing sheets in the lift plans**

NB.

5. Description of Load: Various Items

a. Weight	3,800 Kgs (max)
b. Adjusted planned weight.	Machine Boom: 8.8m Teleporter to be utilized at 80% utilization unless agreed with A.P. and agreed SWL – Varies upon height & Radius
c. Characteristics	Various construction materials- Conject Ref ID 8000.CLN5-HS-SCH-8001 <i>Rev 12</i>
d. Method of Lifting	Refer to schedule of common lifts, ref no: - 8000.CLN5-HS-SCH-8001 <i>Rev 12</i>
e. Centre of gravity	C O G to be determined for all lifts by means of manufactures instructions, drawings or test lift by the slinger/signaler.
f. Lifting points / or method of slinging	Lifting Points to be determined by employing contractor. Method of slinging to be determined in advance of lifting operation. Rigging is to be carried out by qualified Slinger/Signaler on site

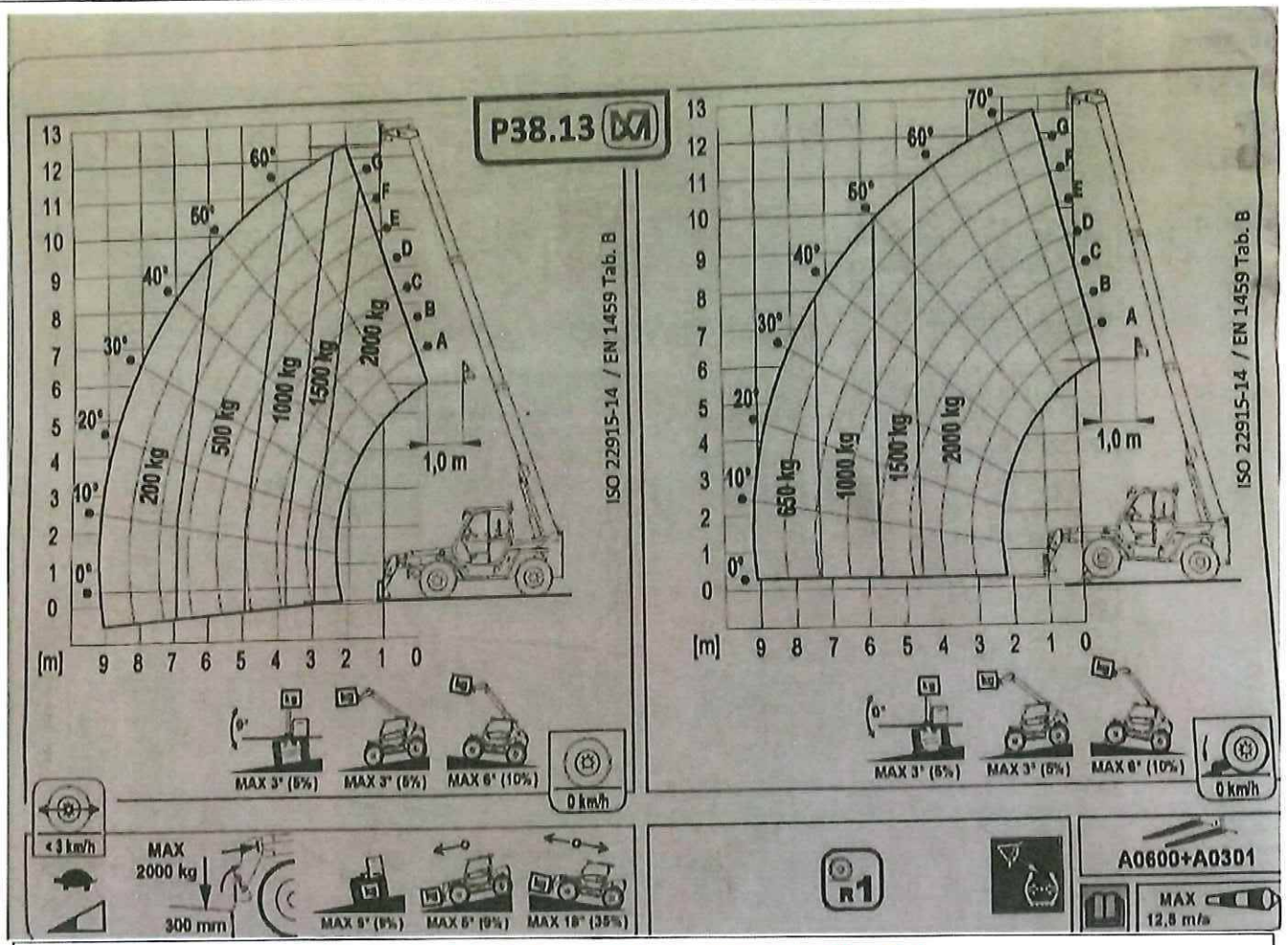

Duty chart for Extension forks above { SWL 2T }



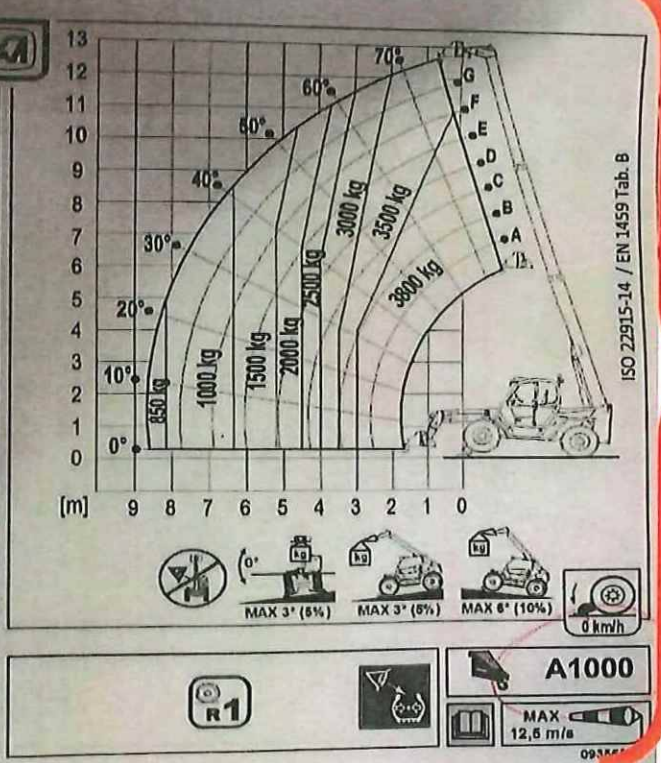
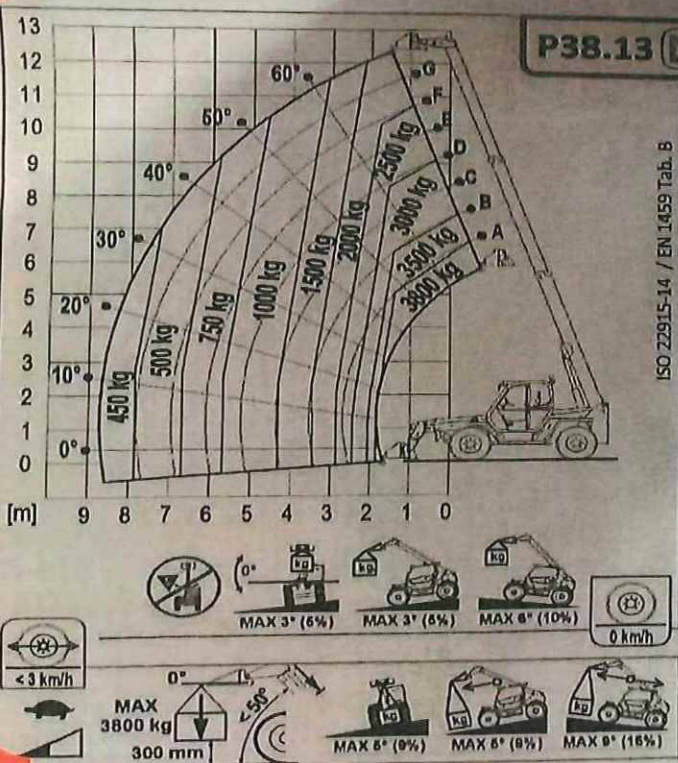
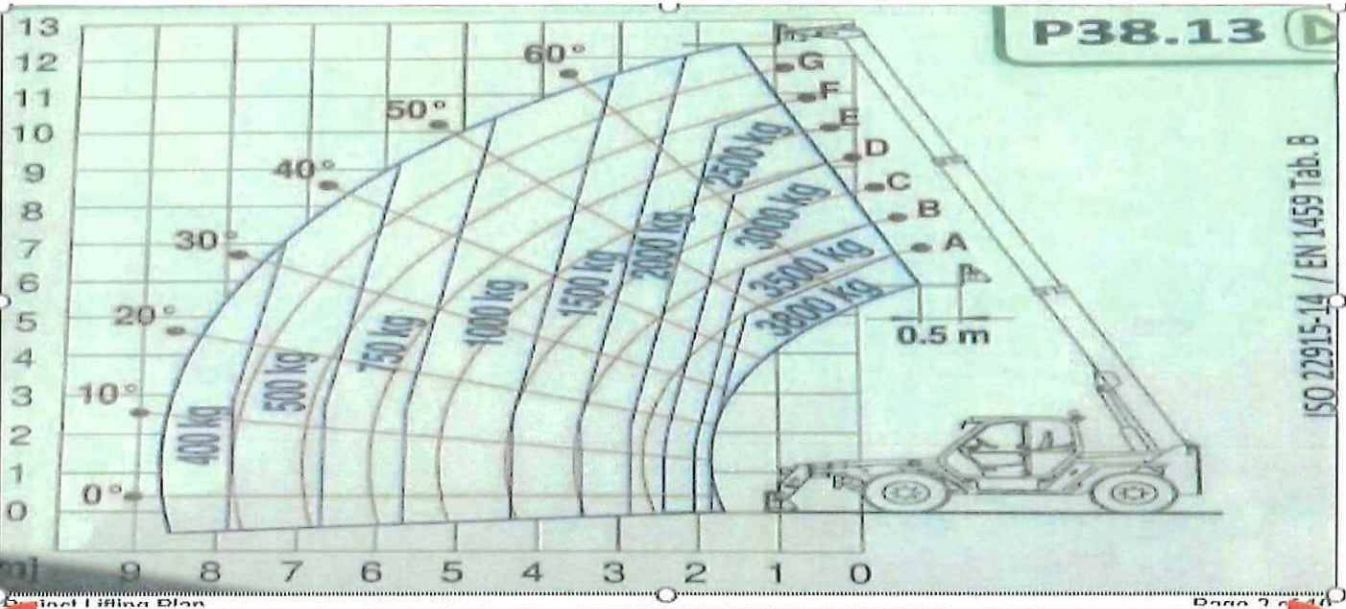
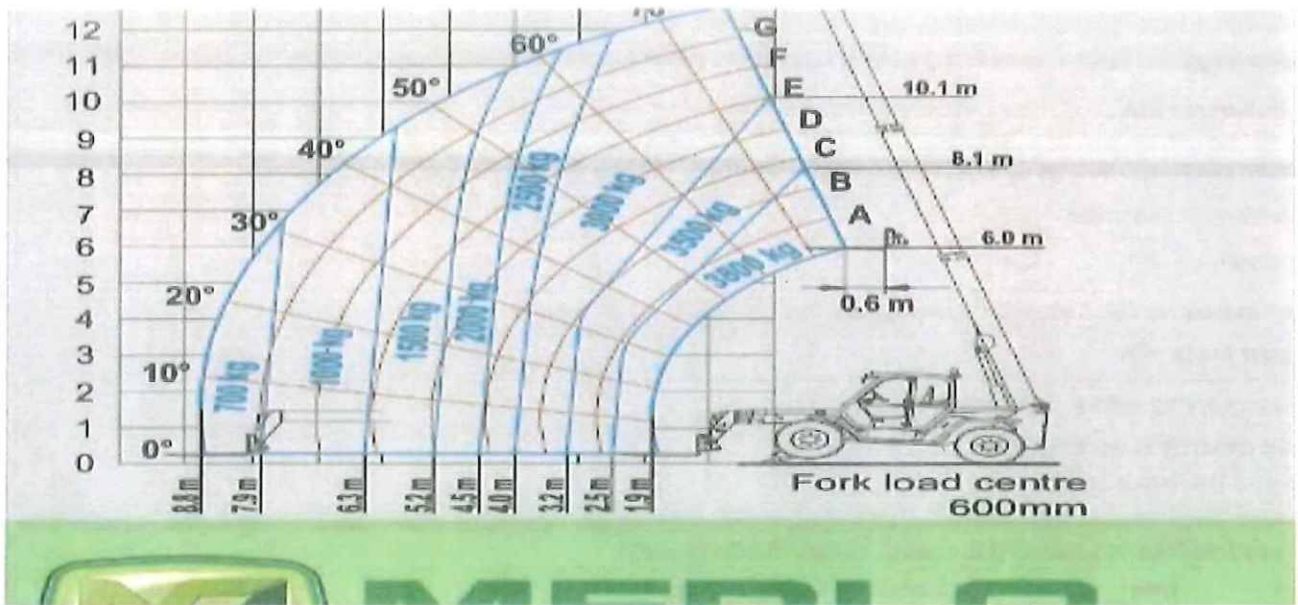

Proje

DUTY CHART FOR A 4.5t SWIVEL HOOK ATTACHMENT OUTLINED IN RED

7. Lifting Equipment to be used (i.e. crane, excavator, genie hoist etc.): Merlo P38.13				
a. Make: Merlo				
b. Model: P 38.13				
c. Registration no: N/A				
d. Maximum capacity: 3,800kgs @ 2.5m Radius Stabilizers down, 700 kgs @ 8.8m Radius Stabilizers down				
e. Counterweight: Integrated				
f. boom lengths: 8.8m				
g. Fly jib / extension: N/A HOOK ATTACHMENT Ref ~ A1000				
h. Outrigger loads: N/A				
i. Maximum working radius: See spec sheet				
j. Rated capacity at working radii: 400 kgs @ 8.8m Radius Stabilizers up				
8. Lifting accessories to be used (i.e. chains, slings, shackles, etc.):				
Serial no.	Item:	All certs in J. Coffey's Office	S.W.L.	Exp. Date:
	See Schedule of Common Lifts Ref: -	8000-CLN5-HS-SCH-8001	Rev 18	



9. Proximity hazard considerations:		
	Y/N	Details: (continue on separate sheet if necessary)
a. O/H power lines:	Y	6m to be kept from power lines on poles and 10m to be kept from power lines on pylons at all times as per <b>ESB Code of Practice</b>
b. Railways:	N	
c. Proximity to buildings:	Y	600mm of clearance to be kept from all buildings. If not, hard barriers to be used to prevent access by site personnel.
d. Proximity to boundaries:	Y	Machine not to slew outside designated boundaries without prior approval of area foreman / site supervisor.
e. U/G Services/drains/cellars:	Y	Machine set up location to be inspected prior to wheeled excavator being set up. All underground services to be made known to <b>J.Coffey</b> site supervisors / crane A. P
f. Other lifting/plant:	Y	All other lifting plant in the area to be made aware of the slew radius of the machine.
g. Other – specify:	Y	Extreme caution to be taken when working in close proximity to MEWPs

**10. Existing ground conditions / conditions required - what measures will be taken to make safe (i.e. pads/plates etc.):**  
 All working areas to be inspected prior to work

11.

Are any temporary works involved in the lift?	Y/N	3 <sup>rd</sup> . party check complete?	Y/N
If yes, please specify:			

12. Sketch showing position of Teleporter /load before, during and after lift, and interface with other plant / cranes including distance of other buildings / plant.

**Aerial photo of CLN 5/6 everywhere within the blue lines**



**[Site wide use everywhere within the blue lines marked on the photo]**

13. What demarcation of the lifting area will be used and how will access be controlled:  
Exclusion zones to be in place in the excavator working area

14. How will the suspended load be controlled (e.g. tag lines etc.):  
Tag Lines will be used at the discretion of the slinger signaler.  
Tag lines to be of a suitable length, not too long as to cause a hazard and not too short to be ineffective.  
ALWAYS wear gloves when you handle a tagline, and NEVER wrap it around your arm or lower body as a way of stopping a load's swinging. NEVER step into a loop in the tagline, and NEVER position yourself anywhere between an immovable object and a load that is not resting completely on the ground, and ALWAYS release the tagline if you must in order to prevent yourself from becoming entrapped or constricted.  
Taglines or other suitable devices on any load where dangers to employees exist as a way to keep the loads under control at all times

15. Crane rigging requirements (i.e. lay down area, slave crane, ground prep):  
N/A



16. Access / Egress (Lifting Equipment, associated vehicles etc.):  
Access roads and routes to be followed at all times.

17. Wind speed monitoring?	N	
Crane's own anemometer:	N	
Other (please specify):	N	
<b>Max safe wind for lift taking account load characteristics &amp; manufacturers recommendations:</b>		
Average:	m/s:	M/S 9.8 mph:
Gust:	m/s:	M/S 9.8 mph:

**Adverse Weather Conditions**

18. What type of lift is involved?	Y/N	Standard lift as categorized in in I.S. 360:2004 Code of Practice: Safe Use of Cranes in the Construction Industry		
Open:	Y	Blind:		
<b>Please describe signaling system:</b>				
Hand signals to be used as per in I.S. 360:2004 Code of Practice: Safe Use of Cranes in the Construction Industry				
19. What type of communication is required?	Y/N			
Radio:	N	Licensed:	N/A	
Visual:	Y			
<b>20. What is document reference number for the operation?</b>				<b>Status</b>
	Reference number:	A	C	
Risk Assessment:	Attached to all MS associated with works.			
Method Statement:	8000-CLN5-C-MS-8001 8000.CLN5-C-MS-8002 8000.CLN5-C-MS-8003	A A A		
21.	Y/N			
Has the daily Checklist been completed before been used? <i>If answered no stop all work and report to site supervisor/ Appointed Person.</i>	YES	To be completed on site daily prior to work commencing		
22.	Y/N	<b>MOBILE ONLY – NOT TOWER CRANES</b>		
Is the operation a multiple crane lift?:	N	If yes, then submit details in accordance with in I.S. 360:2004 Code of Practice: Safe Use of Cranes in the Construction Industry		

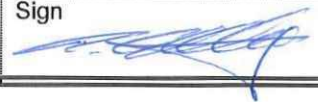

22.			
Appointed Person Contact Number	<b>ADAM FLOYD-DUNNE</b> 00353 87 455 0148	Sign 	Date 03-02-2020
Crane Supervisor Contact Number	ADAM FLOYD-DUNNE 087-455-0148	Sign 	Date
Mace Manager Contact Number	NEIL CRITCHLEY 087-167-9563	Sign 	Date 03.02.2020
23. Delegation of Duties			

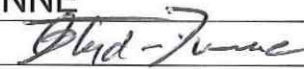
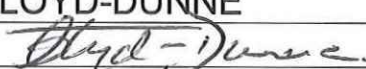
Appointed Person:	Lifting supervisor:
Name: A FLOYD-DUNNE	Name: A FLOYD-DUNNE
Signature: 	Signature: 
Date: 03-02-2020	Date: 03-02-2020



